

# 1. Wallisdown Road

## Existing TRO Plans

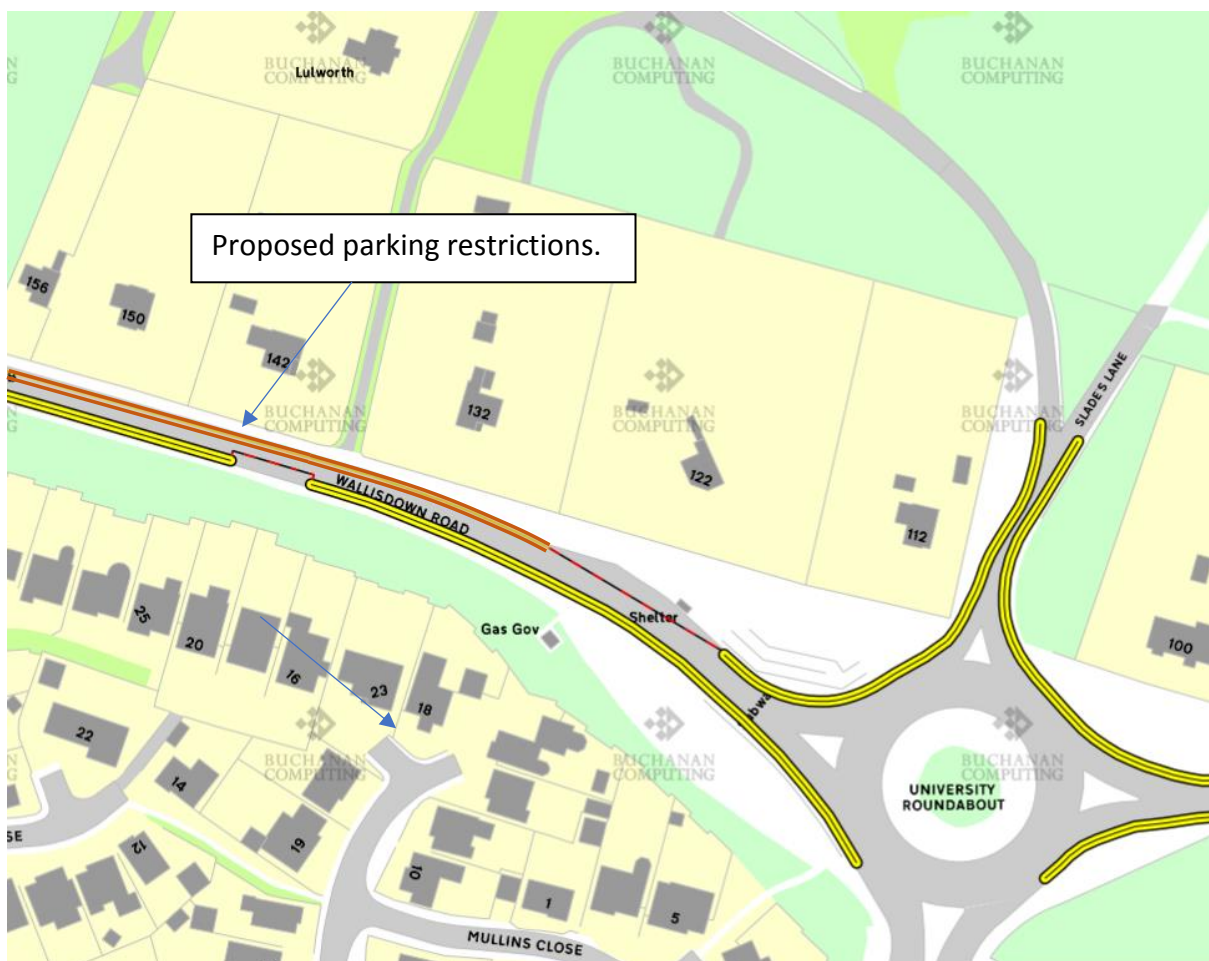

## Proposed Plans





## 2. Talbot Drive

### Existing TRO Plans



### Proposed Plan

To Shorten parking by 3m to enable the installation of pedestrian/cycle buildout for safe access to Talbot Drive from new shared facility along Wallisdown Road



### 3. St Stephens Road

#### Existing TRO Plan

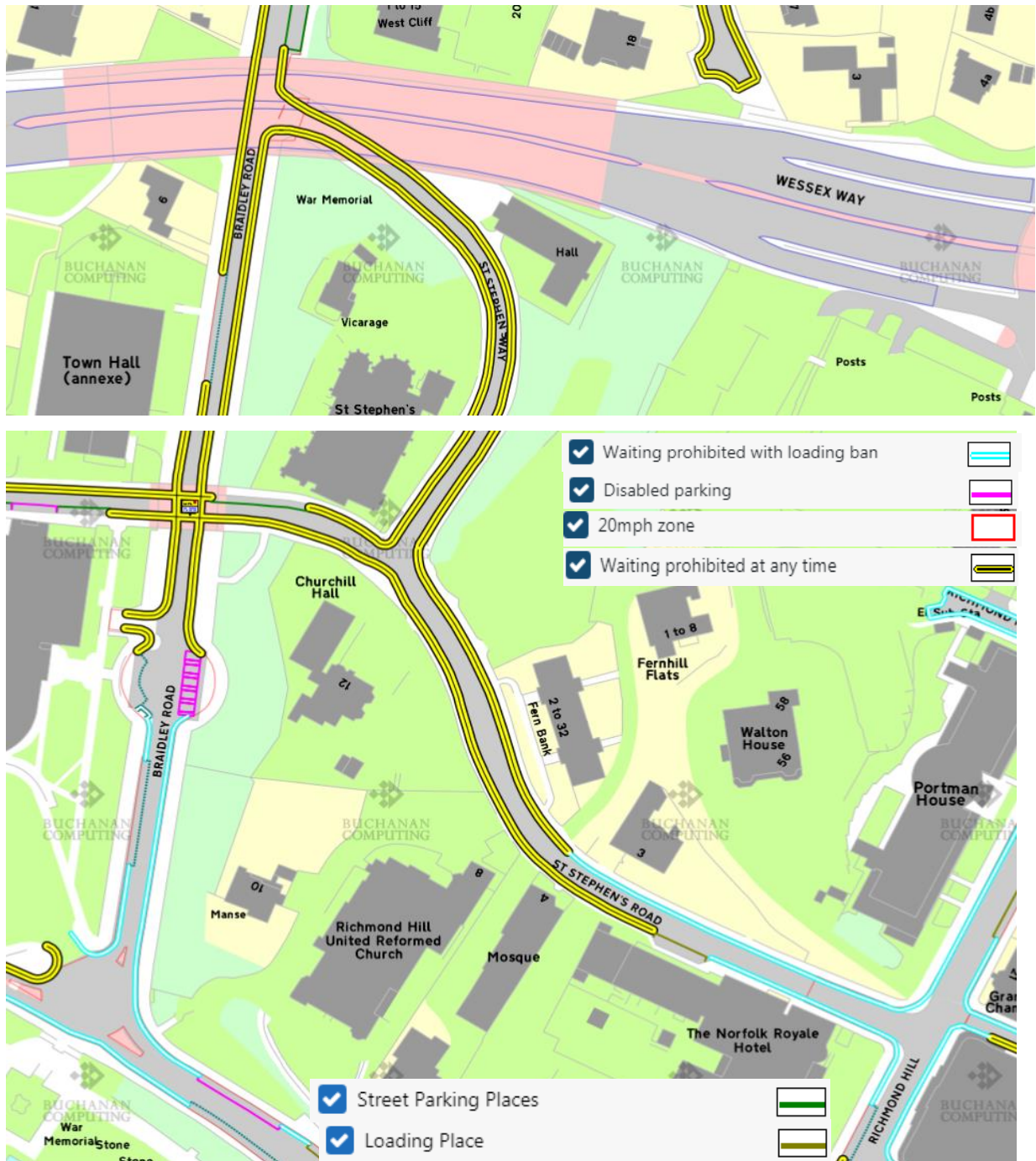



Proposed Plan

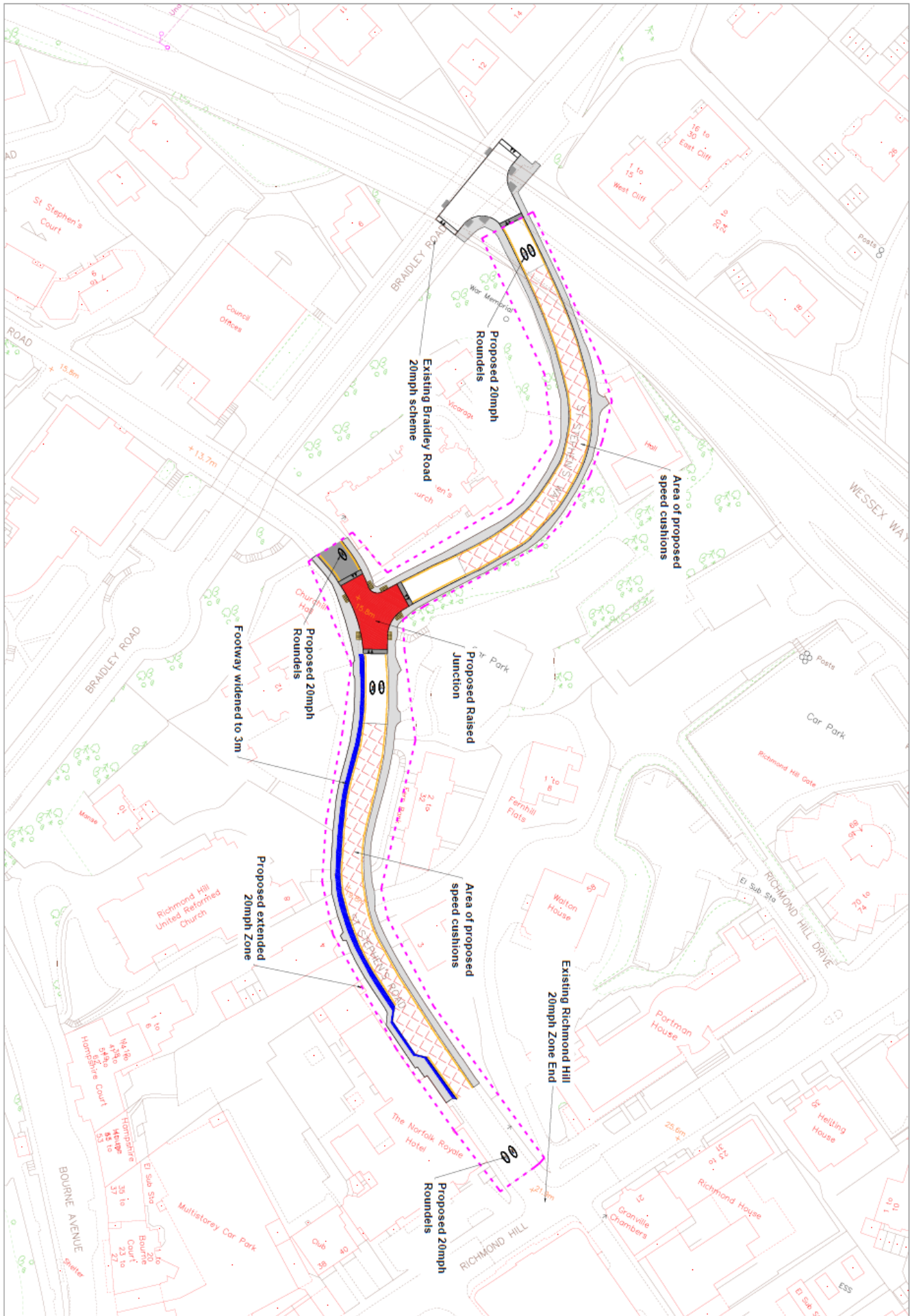

## 4. Wellington Road

### Existing TRO Plan



### Proposed Plan

Removal of parking and installation of double yellows opposite side to Staples

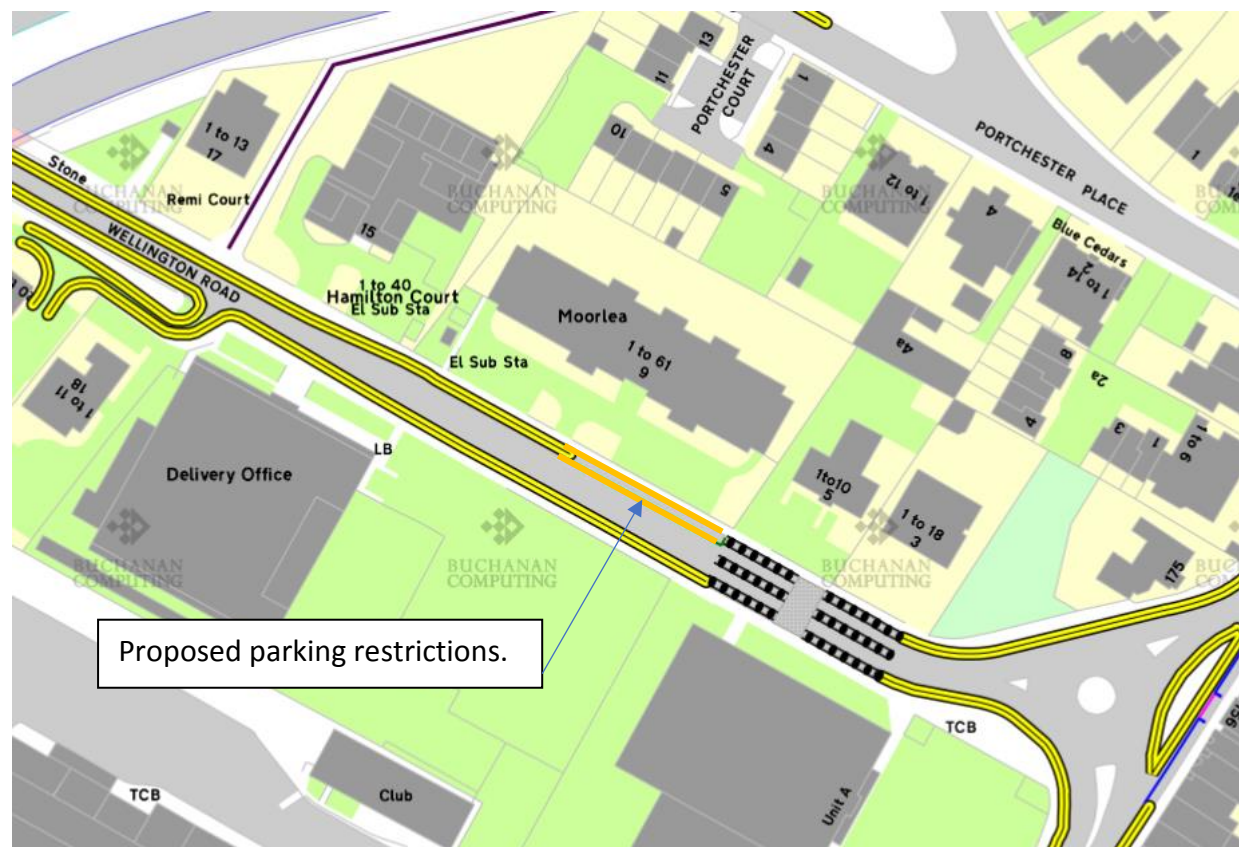



## 5. Holdenhurst Road,

Remove on-street parking outside Tesco Express

### Existing TRO Plan



### Proposed Plan

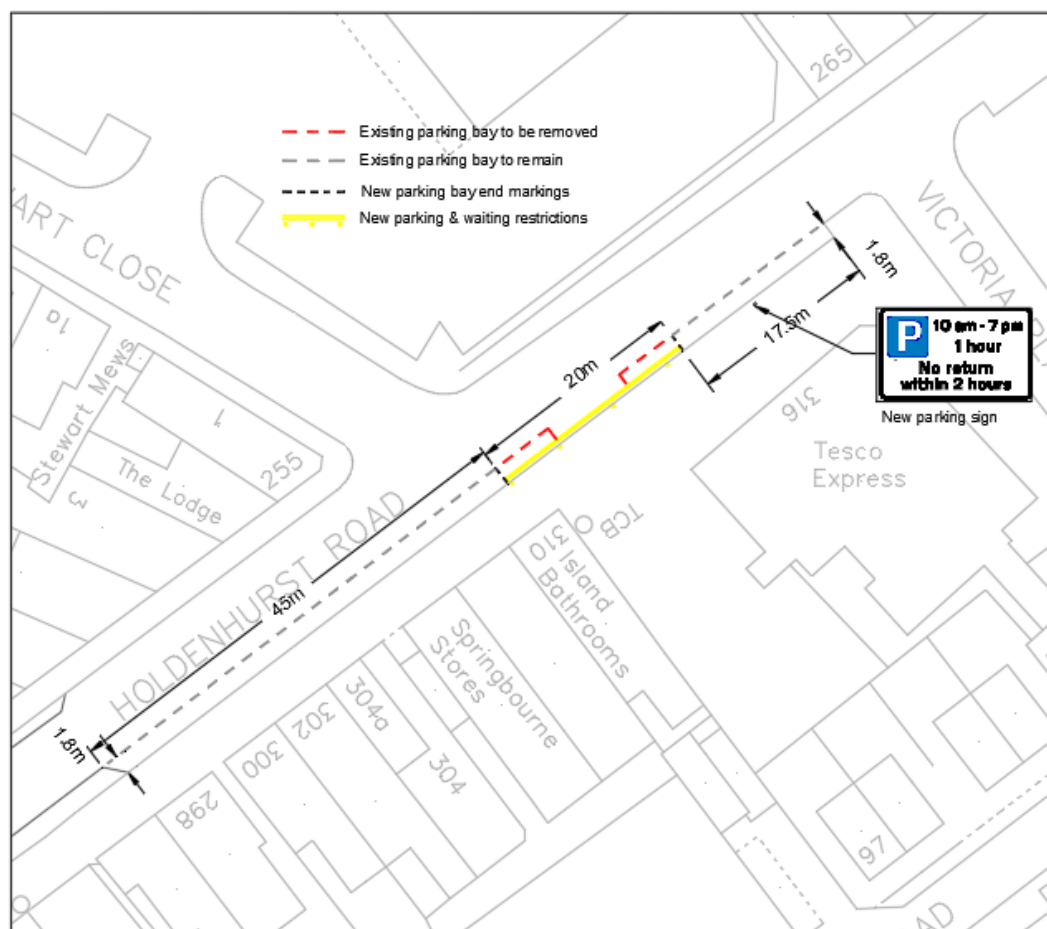

## 6. Heathlands Primary

Existing double yellow lines to remain and crossroads to be raised.

### Existing TRO Plan



### Proposed Plan

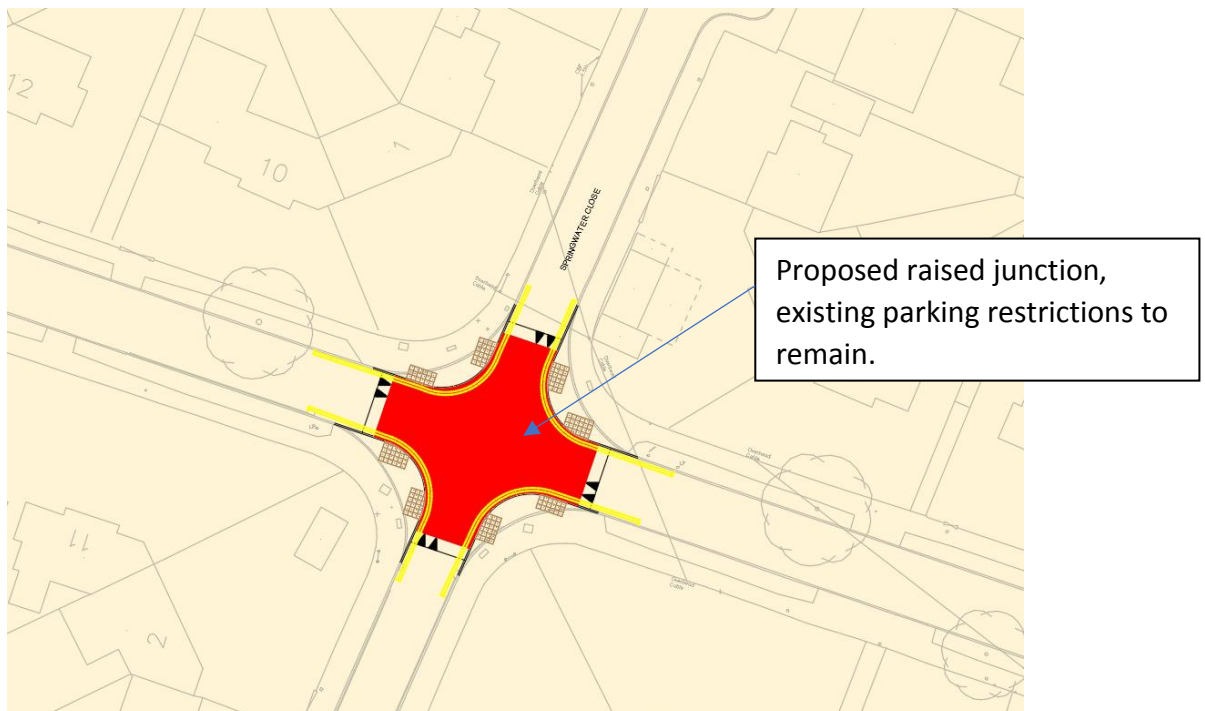



## 7. St Georges Avenue

New contraflow to be added, double yellow lines to be extended

### Existing TRO Plan

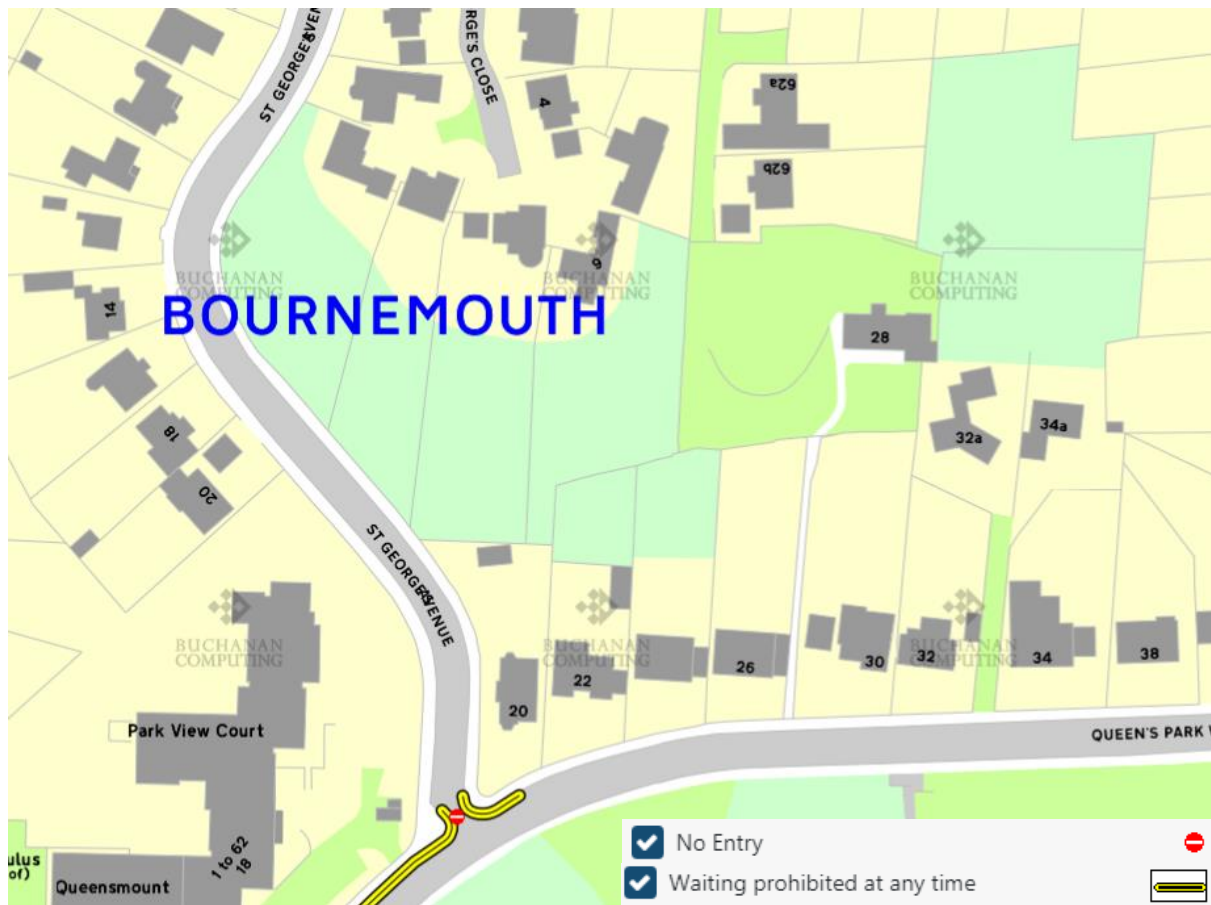

### Proposed Plan

